

OSTFASSADE

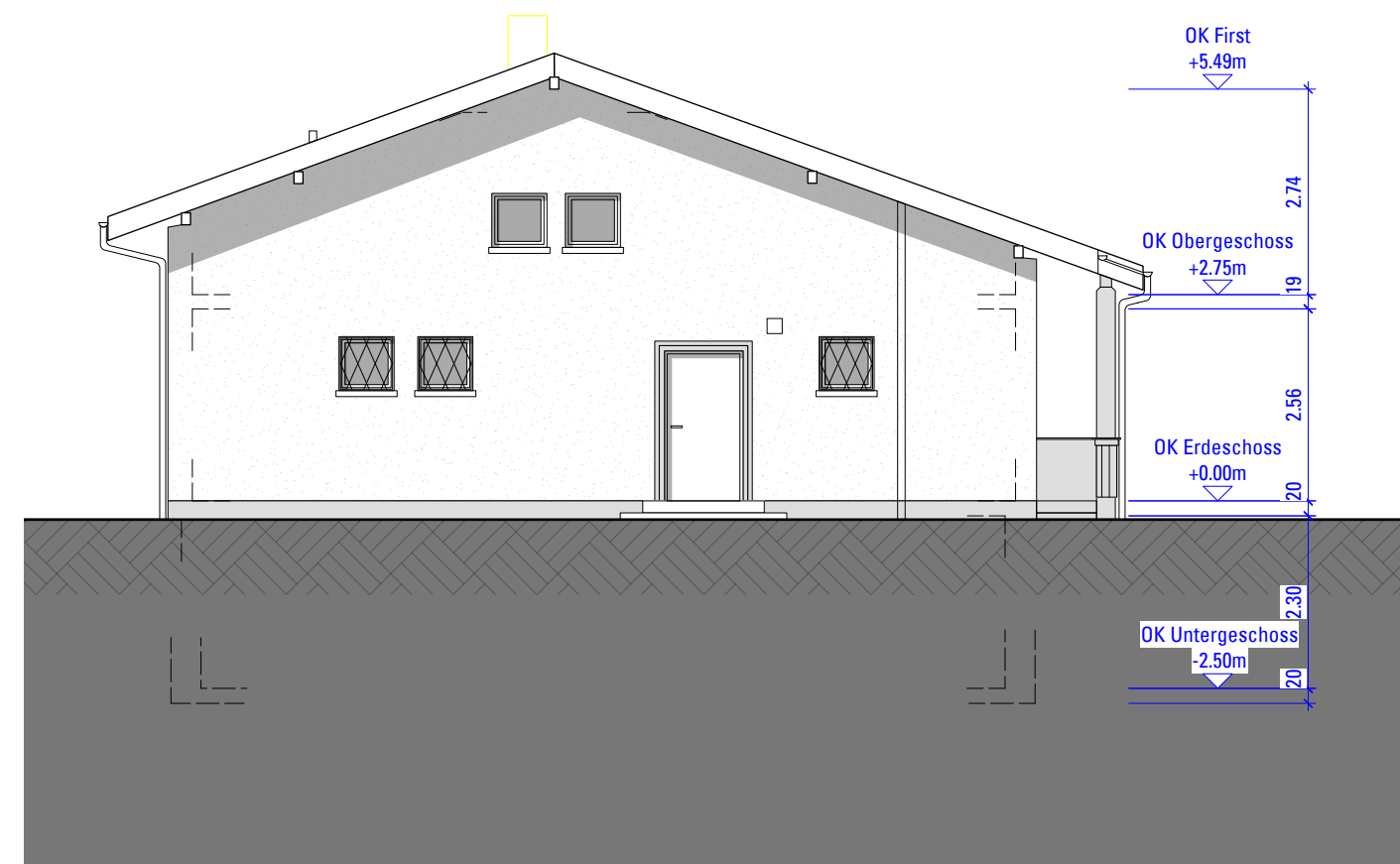

NORDFASSADE

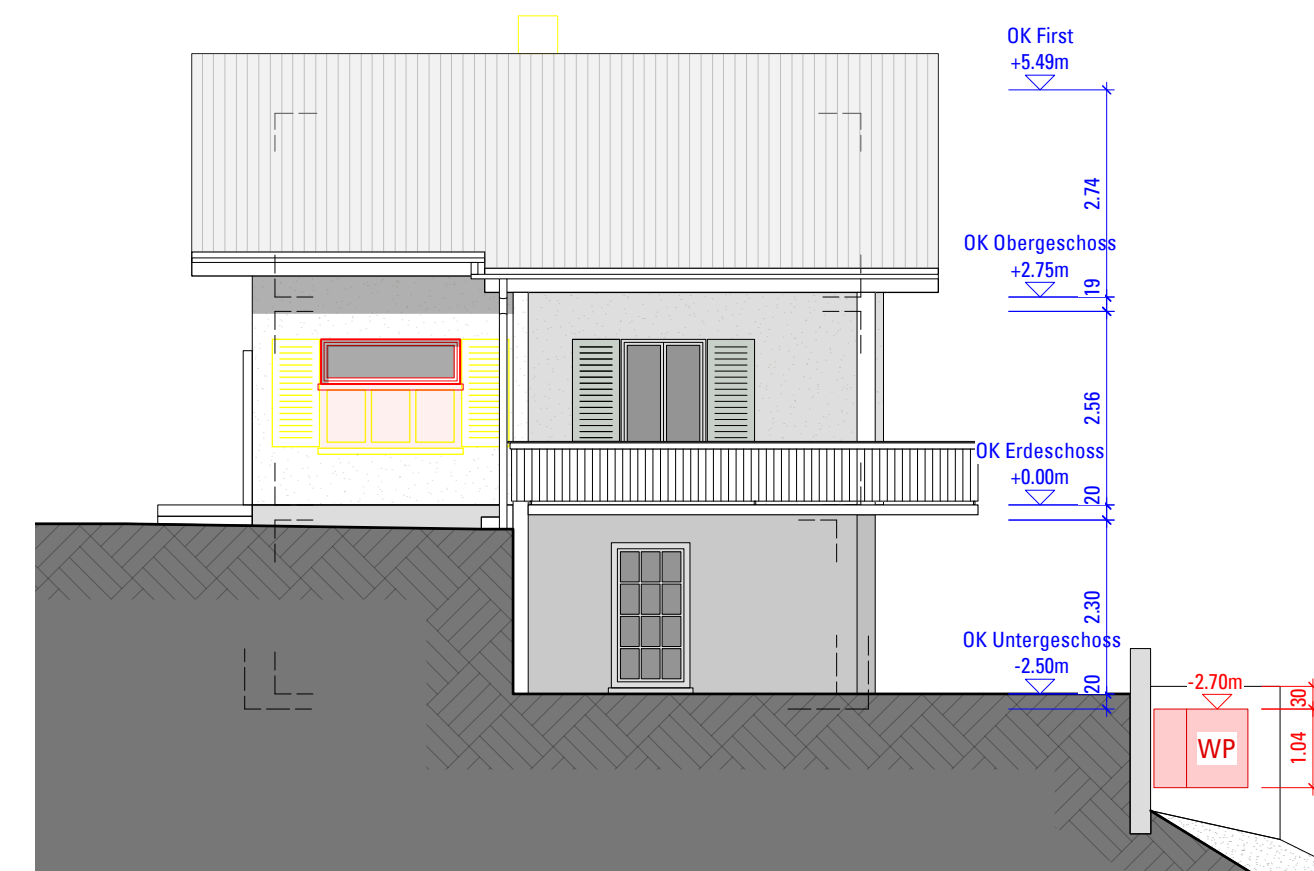

WESTFASSADE

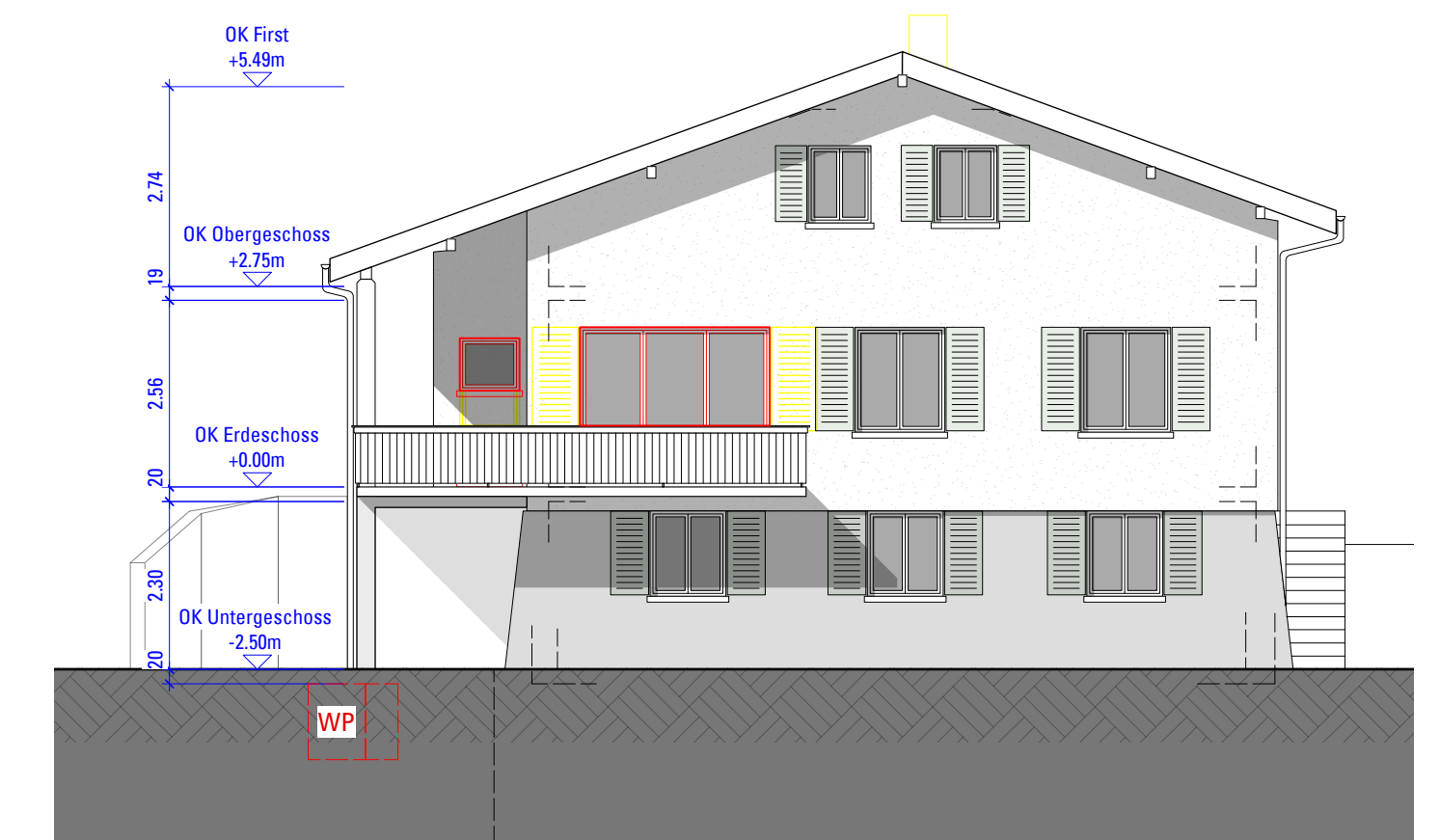

SÜDFASSADE

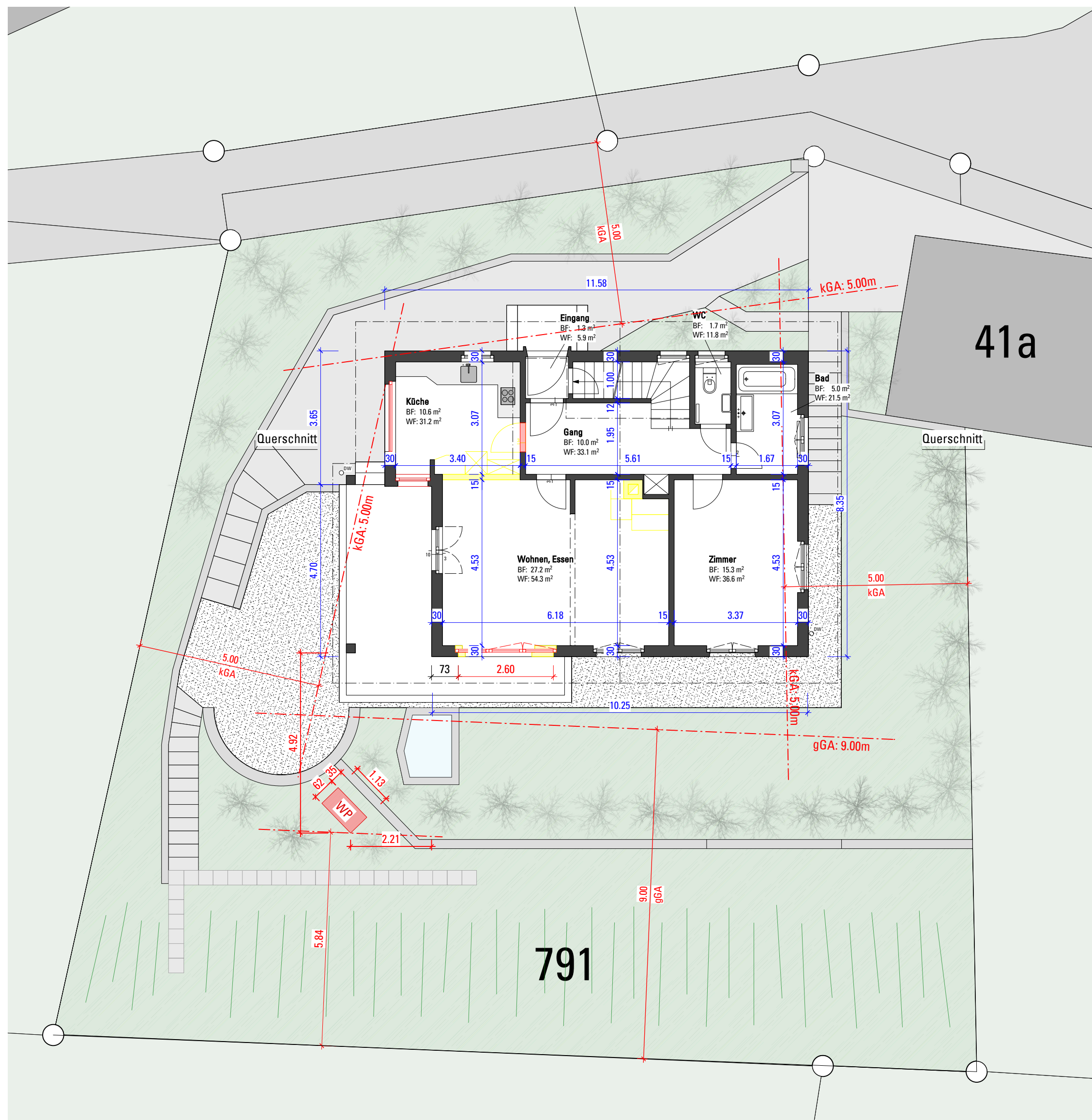

ERDGESCHOSS

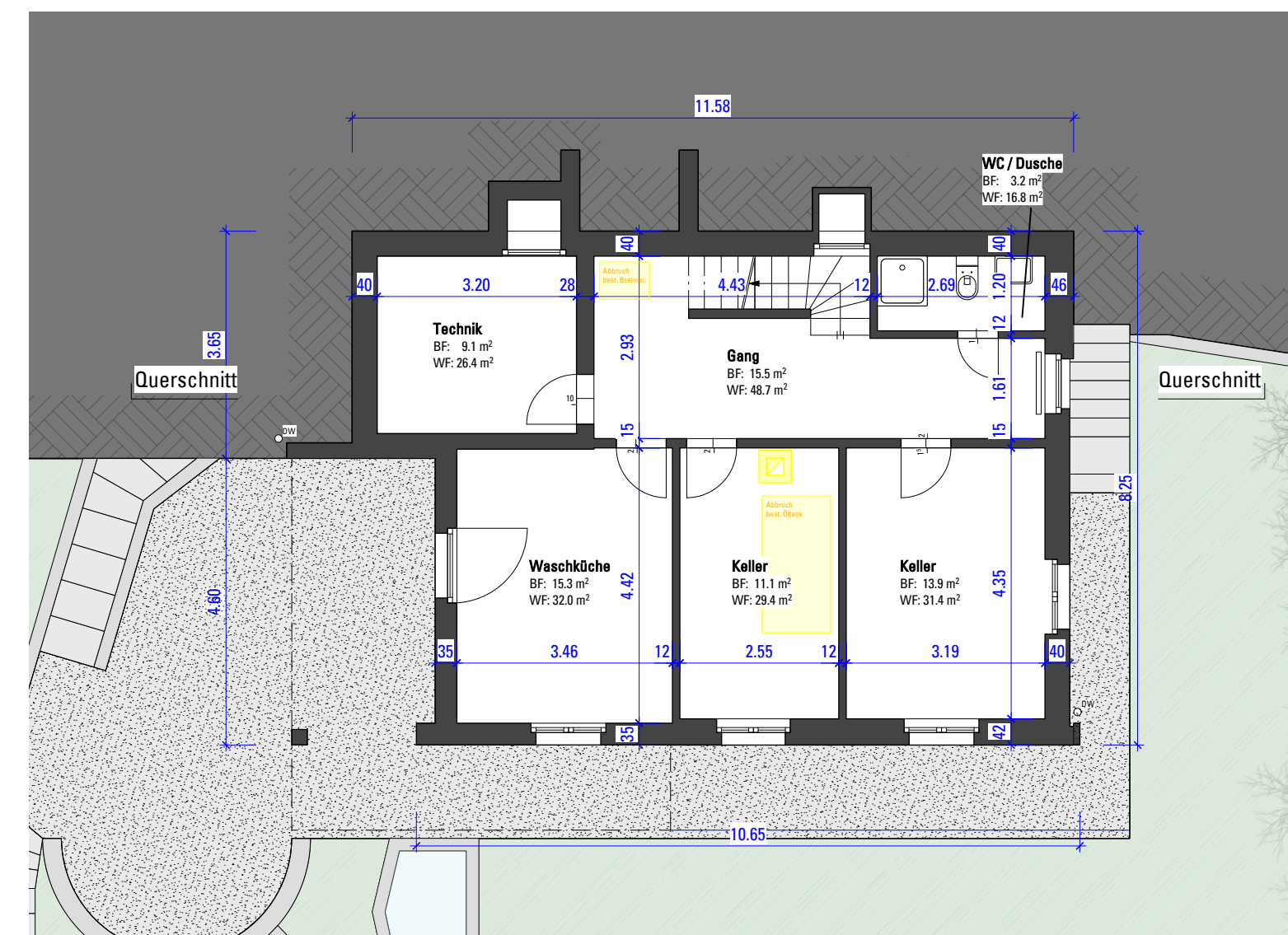

UNTERGESCHOSS

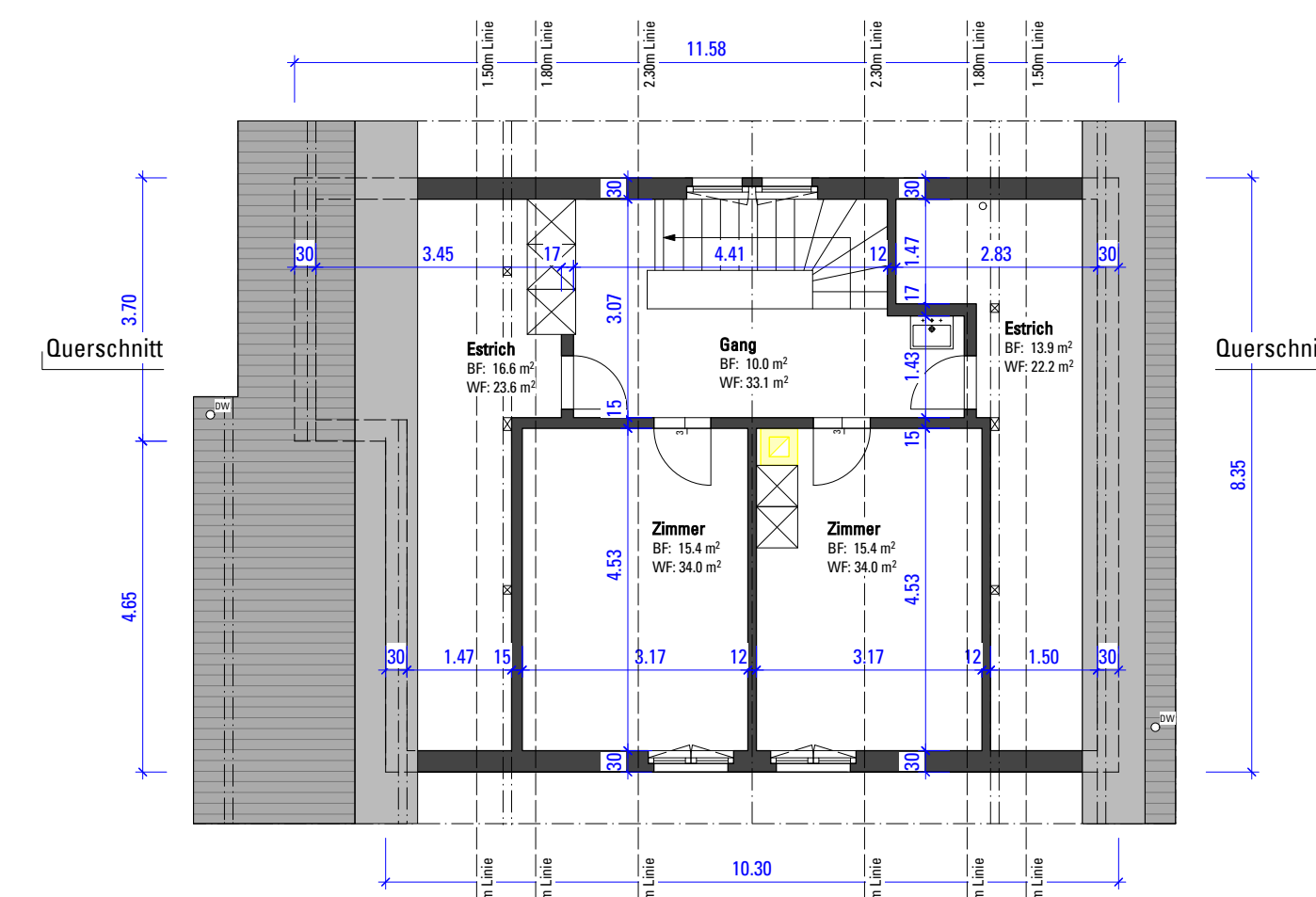

DACHGESCHOSS

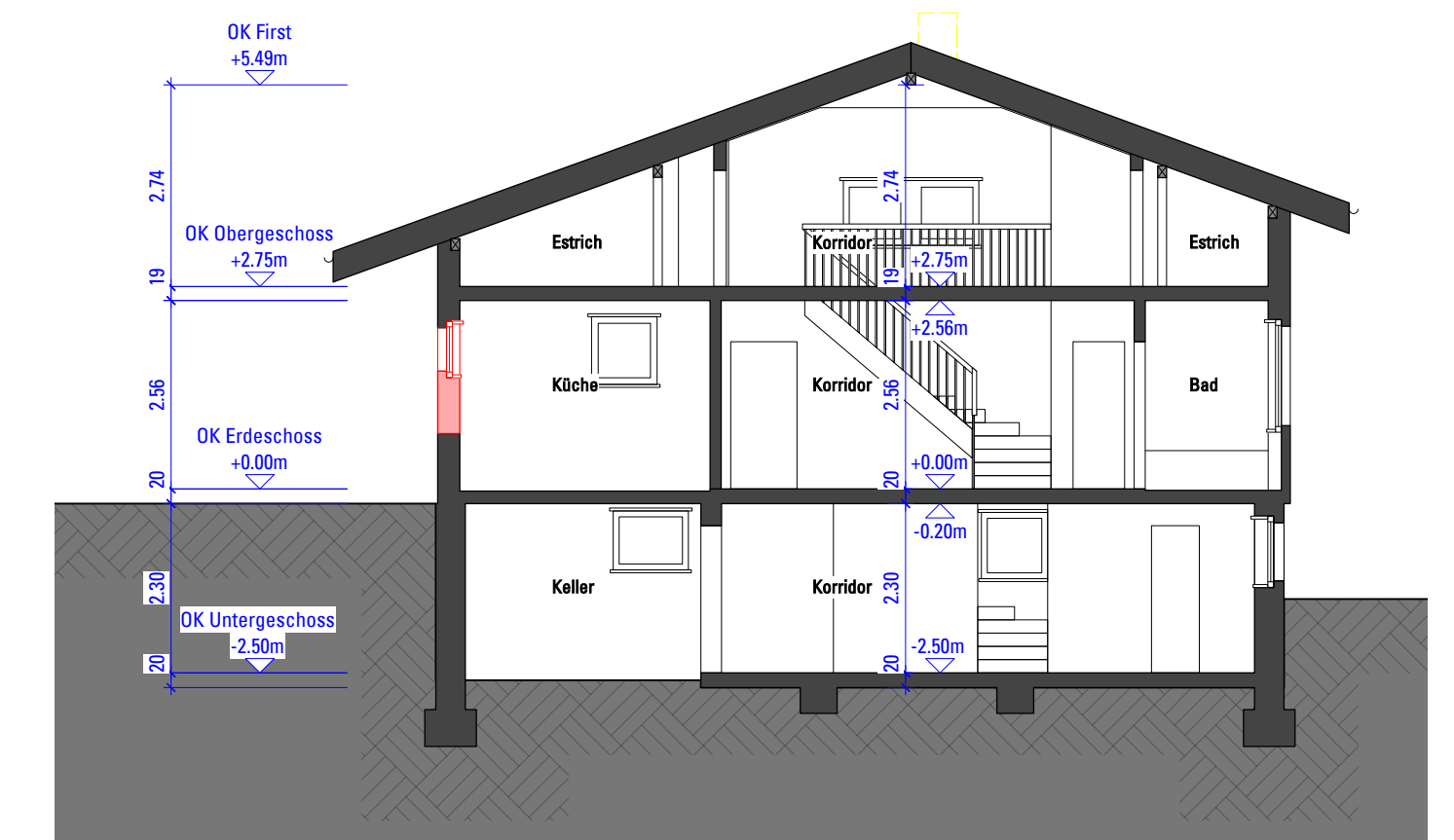

QUERSCHNITT

Ort, Datum	Hiltelfingen, 22.11.2024	
Die Bauherrschaft:		
Der Architekt:		

Projekt: Umbau EFH Borntraeger / Zbären Schlossweg 43, 3626 Hünibach
 Bauträgerschaft: Marc Andrew Lars Borntraeger / Evelyne Zbären

Bauangegabe
Grundrisse, Fassaden, Schnitt

0 1 2 3 4 5m **1:100**